

**SKETCH PLAN SHOWING LEASE OF A PORTION OF BUILDING 'A' SITUATED ON  
LOT 1 EXCEPT PART DEDICATED ROAD ON PLAN 82068,  
DISTRICT LOT 116, GROUP TWO,  
NEW WESTMINSTER DISTRICT. PLAN 80387**

**'TRENANT PARK SQUARE' DELTA, B.C.**

P.I.D. 014-328-526

SCALE 1 INCH = 16 FEET

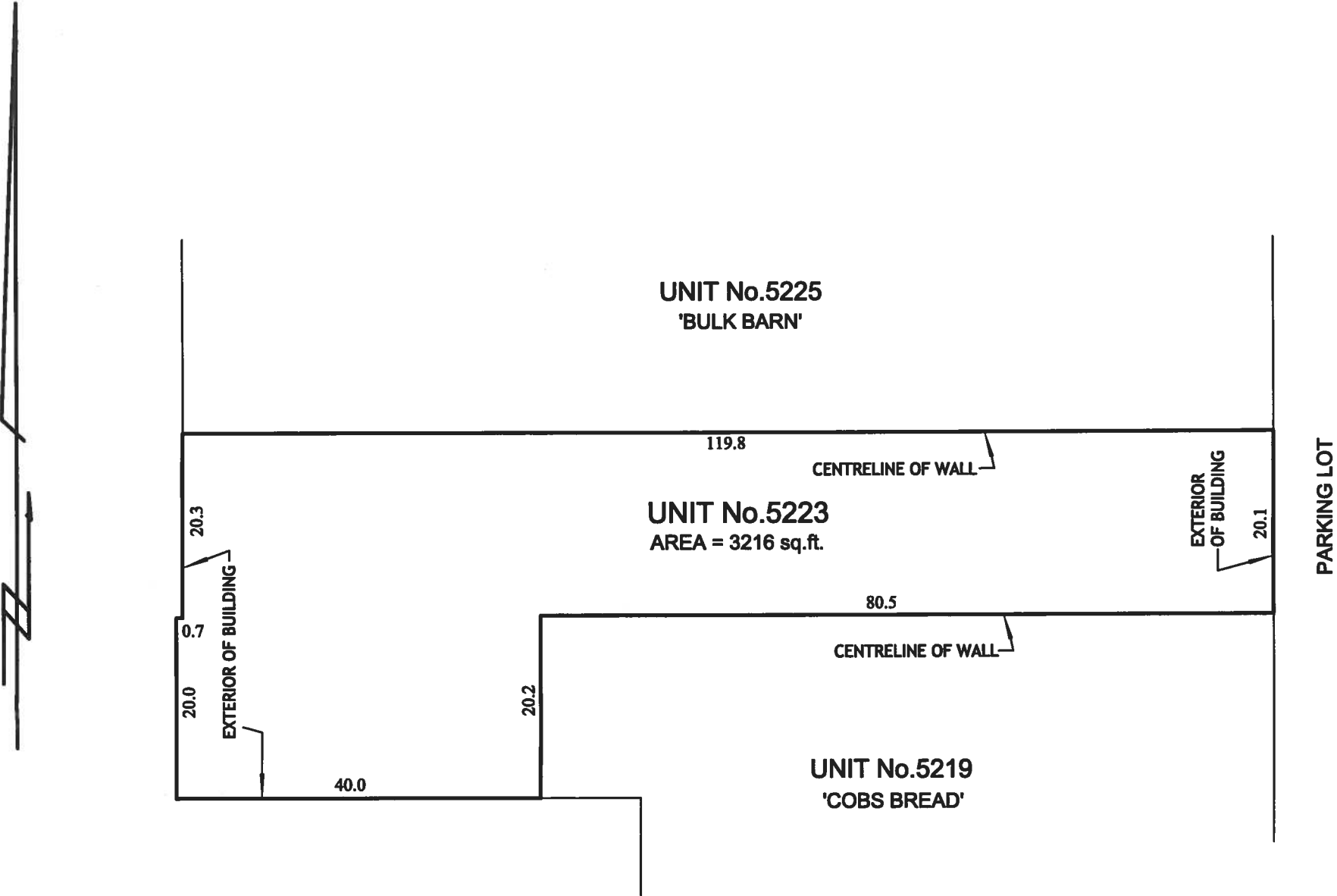

CERTIFIED CORRECT THIS 19TH DAY OF JUNE, 2019

DRM *L. Machon*

B.C.L.S.

No.5201 LADNER TRUNK ROAD  
FB.2704 p.94 - 96 M3344-08 DELTA

© 2019 THIS PLAN IS THE COPYRIGHT PROPERTY  
OF HOBBS, WINTER & MacDONALD.  
UNAUTHORIZED USE OR REPRODUCTION  
IS STRICTLY PROHIBITED

HOBBS, WINTER & MacDONALD  
B.C. LAND SURVEYORS  
113-828 HARBOURSIDE DRIVE,  
NORTH VANCOUVER, B.C., V7P 3R9  
TEL 604-986-1371 FAX 604-986-5204  
EMAIL: admin@hwmsurveys.com